

Col. 217
29/1/25

Huddle road

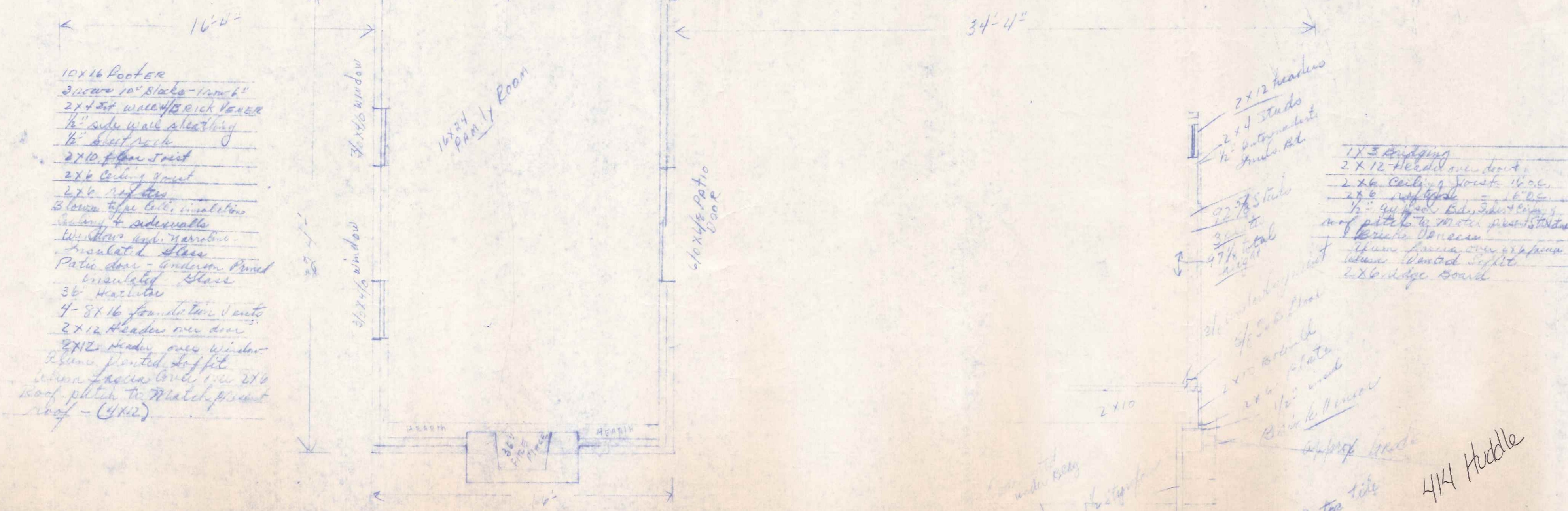
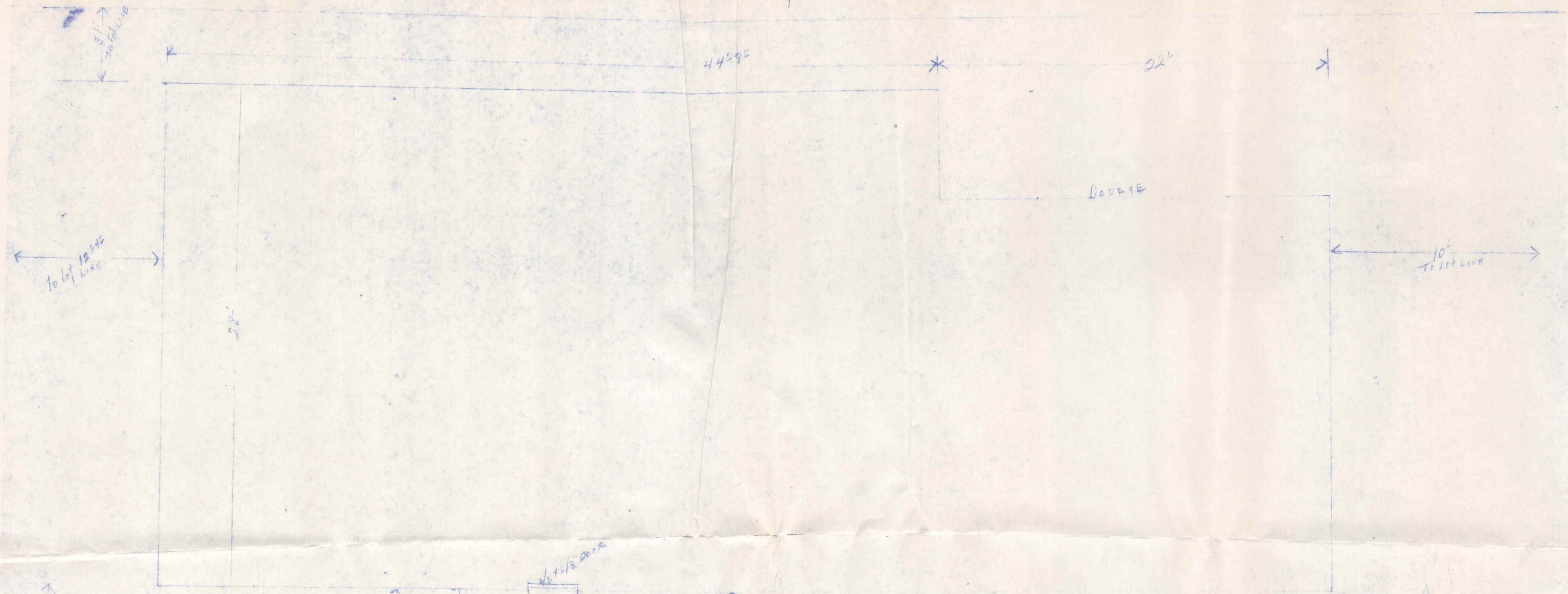

- 10x16 Rafter
- 3 rows 10" slats - 1 row 6"
- 2x4 side wall / brick veneer
- 1/2" side wall sheathing
- 1/2" sheet rock
- 2x10 floor joist
- 2x6 Ceiling joist
- 2x6 rafters
- 3 rows type 16 insulation
- ceiling & sidewalls
- Windows and narrow
- insulated glass
- Patio door - Anderson Panel
- insulated glass
- 36" Harchlar
- 4-8x16 foundation posts
- 2x12 Header over door
- 2x12 Header over window
- Brace painted soffits
- 1/2" plywood over 2x6
- roof pitch to match present roof - (4/12)

- 2x12 headers
- 2x4 studs
- 1/2" gypsum board
- 1x3 Bridging
- 2x12 Header over door
- 2x6 Ceiling joist 16" oc
- 2x6 roof joist - 16" oc
- 1/2" quilted Batt Insulation
- roof pitch to match present roof
- Brick veneer
- 1/4" plywood over 2x6
- insulation under soffit
- 2x6 edge board

66'
TO LOT LINE

Huddle road

4/4 Huddle

CITY OF NAPOLEON
ENGINEERING DEPT.
PLAN APPROVAL
BY: [Signature] DATE: 7-10-76
WITH ATTACHED ADDENDUM

RECEIVED
JUL 08 1976